

KEALA HILLS SUBDIVISION
(FILE PLAN 1334)

TOMOYA KASAHARA SUBDIVISION

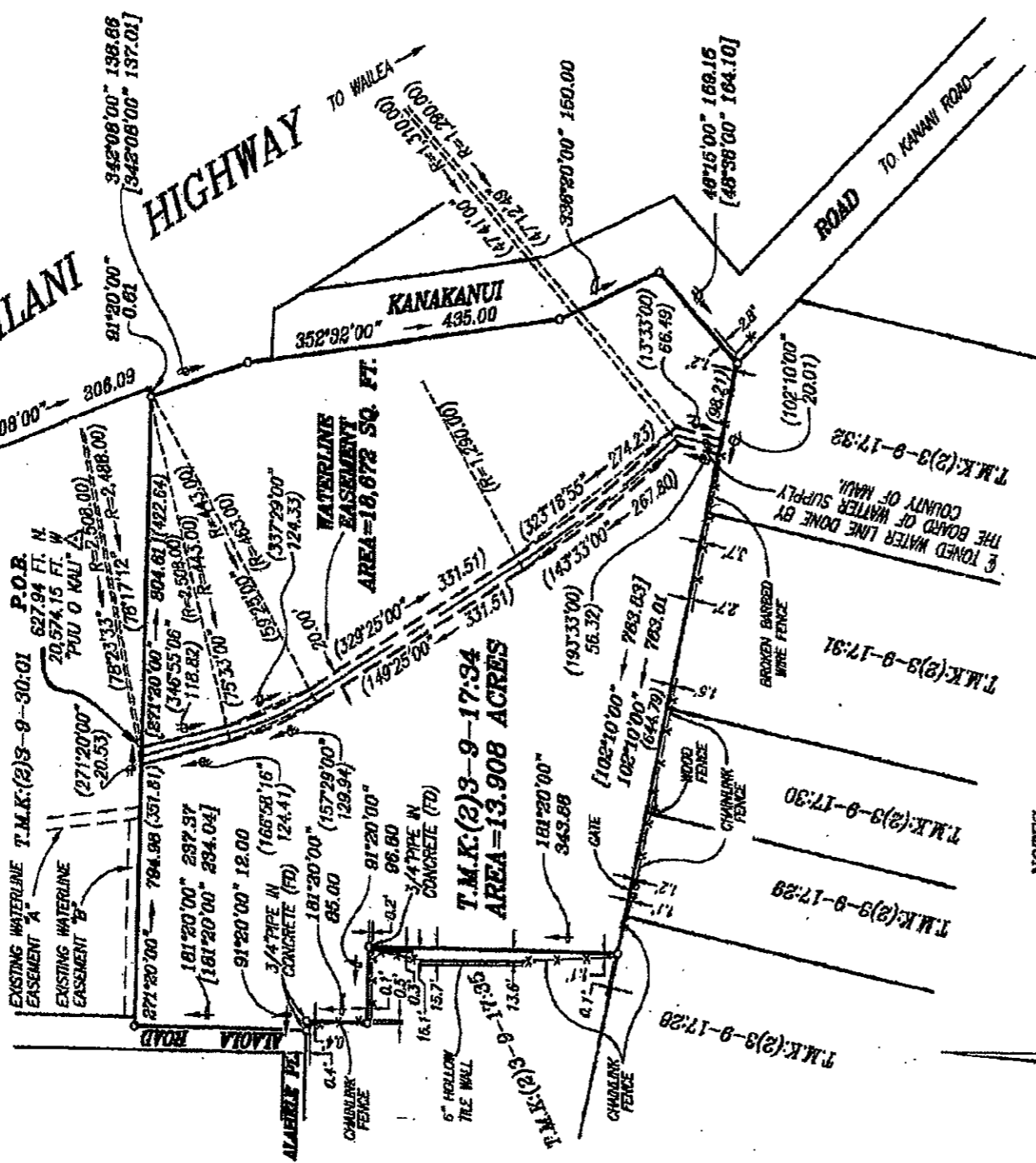

NOTES:

1. LOT CORNERS ARE 1/2 PIPE (FOUND) EXCEPT WHERE NOTED OTHERWISE.
2. [271°20'00" - 804.61] DENOTES RECORD AZIMUTH AND DISTANCE.
3. AZIMUTHS AND COORDINATES ARE COMPILED RECORD AND FIELD INFORMATION BASED ON STREET MONUMENTS (FOUND) ON PILANI HIGHWAY.

TRUE NORTH
SCALE: 1" = 200'



THIS WORK WAS DONE BY ME OR UNDER MY DIRECT SUPERVISION.

Sherman Dudley Deponte
SHERMAN DUDLEY DEPONTE
 LICENSED PROFESSIONAL LAND SURVEYOR
 STATE OF HAWAII CERTIFICATE NO. 6960
 EXPIRATION DATE: APRIL 30, 2008

SKETCH SHOWING
EXISTING FEATURES TO PROPERTY BOUNDARY LINE RELATIONSHIP
FOR A PORTION OF LOT 20 OF L. F. GRANT 5597 TO AUHANA AINA.

AKAMAI LAND SURVEYING, INC.

P.O. BOX 1746
MAKAWAO, MAUI, HAWAII 96768

JOB NO.: 206070--S

SCALE: 1" = 200'

T.M.K.:(2)3-9-17:34

DATE:03APR'06 SHEET 1 OF 1